



Statspro

Prepare To Win

Statspro Rugby Analysis

We have built an international business on five main selling points.

Turnaround time and accuracy	If we receive your video file by Sunday morning you will have your data and video clips by Monday morning after the game. If we film your game you receive the video file directly after the game.
Time and energy	Our team does all the leg-work for you. You can spend your time and energy to interpret the stats and to convey the data to the players.
Our system generates more data	Our software calculates Return to play time on defence, average attacking ruckspeed or your play percentage from lineouts
Use our software on as many computers as you wish	If we do your 1st team games, the rest of the school or club can all use our software at no extra cost.
Cost	We charge 99 Pounds per game for a minimum of 10 games.

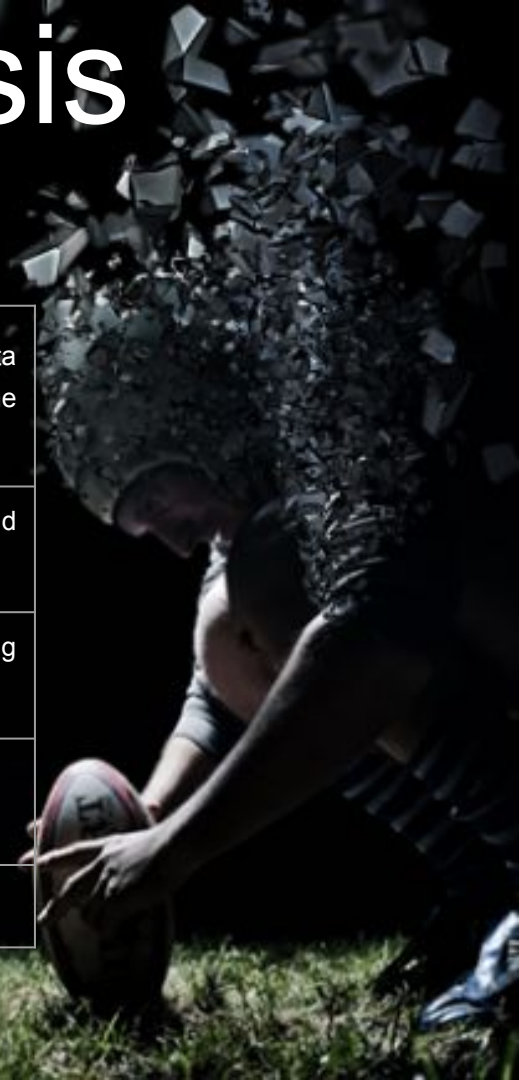

KPI Dashboard

Select 1 or multiple games

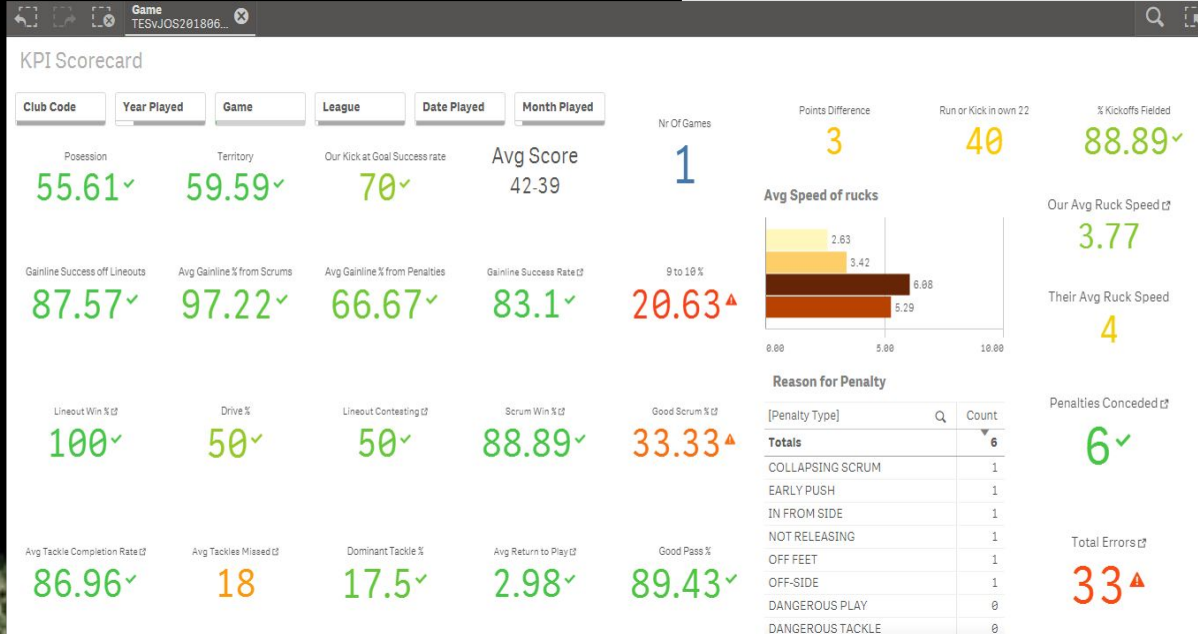

The colour of the data helps you pick up on trends or problem areas

KPI Scorecard

- Our KPI scorecard gives you a one page overview of how it went in the selected games
- It gives feedback on areas like, ruckspeed, Return to play time, Dominant tackle percentage penalties conceded ecxt,
- We also calculate the gainline success rate from scrums, lineouts and tap and go penalties.
- With our “run or kick in own 22” algorithm we can predict weather a team is more likely to run or kick from their own 22.



Player Match Report and Player Matrix

- Your players deserve proper feedback. This is the tool to do it with. We rate all passes, kicks and tackles and the program generates workrate scores for each player.

Player Match Report

Club Code Team Game Position Year Played Date Played Player

Pos	Q	Player	Q	Wrkte	Carries	Gain%	M made	M/ Carry	Passes	OffLo...	GPass %	Rcks	Rcks Us	TMade	TMis...	Tckle%	RTP	Kcks	GKick %	Pen Con	BisLo...	Linebr
Totals				458	117	45.92	520	4.44	190	14	95.79	264	229	124	26	82.67	2.56	5	66.67	9	12	0.843478
		Cooper, Q		18	6	75.00	32	5.33	3	1	100.00	6	5	7	1	87.50	2.67	0	-	0	0	
1		Sio, S		24	7	42.86	23	3.29	4	0	100.00	11	10	6	0	100.00	2.00	0	-	0	0	
2		Moore, S		17	0	-	0	-	0	0	-	11	10	7	0	100.00	2.50	0	-	1	0	
3		Kepu, S		26	8	50.00	11	1.38	3	0	100.00	16	14	5	1	83.33	3.00	0	-	1	1	
4		Arnold, R		24	6	16.67	10	1.67	5	0	100.00	13	13	6	1	85.71	4.00	0	-	0	0	
5		Coleman, A		38	6	33.33	10	1.67	2	0	100.00	22	21	11	1	91.67	2.50	0	-	0	0	
6		Pocock, D		39	2	50.00	5	2.50	0	0	-	30	26	8	0	100.00	3.00	0	-	0	1	
7		Hooper, M		44	9	50.00	18	2.00	3	1	100.00	31	23	11	2	84.62	-	0	-	4	1	
8		Timani, L		31	7	60.00	11	1.57	4	1	100.00	19	14	6	1	85.71	1.67	0	-	0	0	
9		Genia, W		8	2	-	10	5.00	60	0	100.00	1	1	6	1	85.71	3.00	0	-	0	0	
10		Foley, B		21	5	75.00	25	5.00	30	0	90.00	14	13	5	1	83.33	-	3	50.00	0	2	
11		Speight, H		23	6	25.00	20	3.33	1	1	0.00	11	8	12	5	70.59	3.00	0	-	0	1	
12		Hodge, R		21	11	37.50	130	11.82	14	1	92.86	8	8	7	3	70.00	4.00	2	100.00	0	2	
13		Kuridrani, T		18	6	100.00	37	6.17	1	0	100.00	6	6	10	3	76.92	1.50	0	-	1	0	
14		Haylett-Pretty, D		8	4	0.00	35	8.75	1	0	100.00	5	4	3	3	50.00	3.00	0	-	1	0	
15		Folau, I		14	9	42.86	95	10.56	2	6	100.00	4	4	2	1	66.67	-	0	-	0	0	
16		Latu, T		22	4	50.00	11	2.75	2	1	100.00	17	16	2	0	100.00	-	0	-	1	0	
17		Robertson, T		14	4	50.00	9	2.25	1	0	100.00	9	7	1	0	100.00	-	0	-	0	0	
18		Aspinall, A		13	4	25.00	5	1.25	2	2	50.00	7	7	2	0	100.00	1.00	0	-	0	1	

Line-out Analysis

Team INT
Side Game US
Club Code RSA
Year Played 2018

Lineouts

Possession
Team

Club Code
Month Played

Game
Year Played

Jumper *

Contested

Area of the Field *

* The data set contains negative or zero v...

Total Lineouts per area of throw

Throw to	Count	Win %	Cont... %	Drive %	Conv... Rate	LH Win%	RH Win%
Totals	38	92.11	44.74	48.57	13.16	90.00	94.44
A-FRONT	17	94.12	35.29	56.25	11.76	90.00	100.00
B-MIDDLE	12	91.67	58.33	54.55	8.33	66.67	100.00
C-BACK	7	85.71	57.14	33.33	14.29	100.00	50.00
NOTDEF	2	100.00	0.00	0.00	50.00	100.00	-

Lineouts on the Left-hand side

Throw to	Count	LH Win%	Contest... %	Drive %	Conversion Rate	Tries
Totals	20	90.00	35.00	50.00	15.00	3.00
A-FRONT	10	90.00	20.00	55.56	10.00	1.00
B-MIDDLE	3	66.67	66.67	100.00	0.00	0.00
C-BACK	5	100.00	60.00	40.00	20.00	1.00
NOTDEF	2	100.00	0.00	0.00	50.00	1.00

Lineouts on the Right-hand side

Throw to	Count	RH Win%	Contest... %	Drive %	Conversion Rate	Tries
Totals	18	94.44	55.56	47.06	11.11	2.00
A-FRONT	7	100.00	57.14	57.14	14.29	1.00
B-MIDDLE	9	100.00	55.56	44.44	11.11	1.00
C-BACK	2	50.00	50.00	0.00	0.00	0.00
NOTDEF	0	-	-	-	-	0.00

Formation *

* The data set contains negative or zero values that...

Total Lineouts per formation

Formation	Lineouts	% Win	Contested	Drive %	Tries	Conversion rate
Totals	38	92.11	44.74	48.57	5	13.16
6M+1	14	100.00	28.57	57.14	2	14.29
5M+1	7	85.71	85.71	50.00	0	0.00
5M	4	75.00	75.00	0.00	1	25.00
7M	4	100.00	0.00	75.00	0	0.00
4M	3	100.00	66.67	0.00	0	0.00
6M	3	100.00	33.33	66.67	0	0.00
7M+1	2	50.00	50.00	100.00	1	50.00
QUICK	1	100.00	0.00	0.00	1	100.00
NOTDEF	0	-	-	-	0	-

Presentation

Throw to

Area of the Field

* The data set contains negative or zero v...

Line-out Analysis

- Consider that 27 percent or one out of every three tries comes from lineouts as a source. Make sure that your lineout works the way you want it by getting proper feedback.
- We provide feedback for every lineout formation per area on the field and per area of the throw.
- We also measure your average gainline success rate in the phases after the lineout.



Ruck Speed and Return To Play Time

The accurate measurement of ruck speeds and RTP is a very powerful feedback tool.

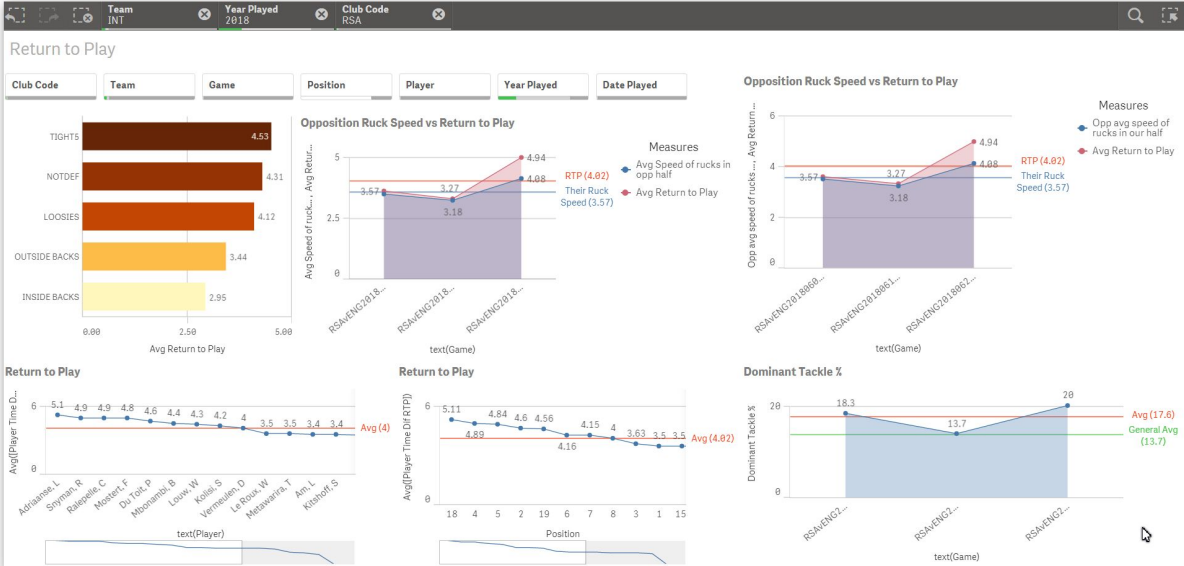
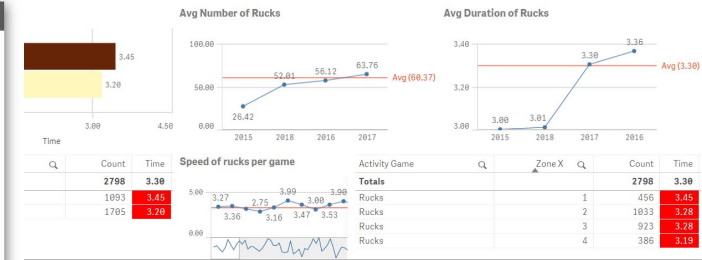
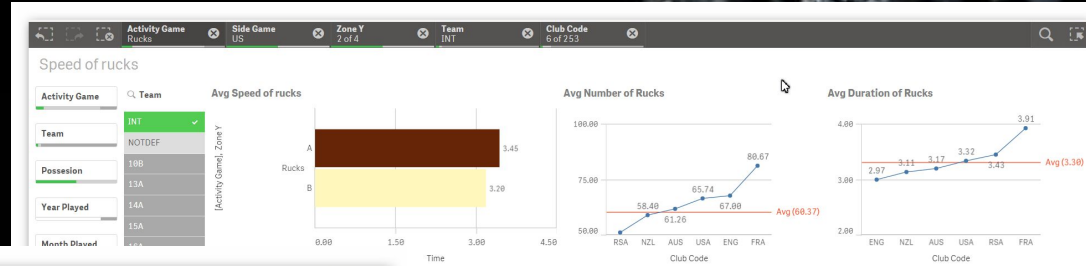

Ruck Speed and Return To Play Time

- We measure the time from when a player makes a tackle until he either plays towards the ball again or he is back on his feet ready to make the next tackle.
- Our software works out your average ruck speed per area of the field.
- We use this data to calculate your team's momentum.



Video Feedback

Export selected clips

Team	Goals	Assists	Shots	Passes	Lineouts	Penalties	Free Kicks	Set Pieces	Discards
SWD Eagles	14	26	11	1	1	1	1	1	1
EP Elephants	0	5	1	1	1	1	1	1	1

Player	Goals	Assists	Shots	Passes	Lineouts	Penalties	Free Kicks	Set Pieces	Discards
R. Schoeman	4	1	1	1	1	1	1	1	1
G. Nene	1	1	1	1	1	1	1	1	1
N. Simalane	3	4	1	1	1	1	1	1	1
D. Raubenheimer	3	1	1	1	1	1	1	1	1

Start	Duration	Comment
63:54	18	R. Schoeman - Goalline success
63:37	20	R. Schoeman - Goalline success
36:32	41	R. Schoeman - Goalline success

Team	Goals	Assists	Shots	Passes	Lineouts	Penalties	Free Kicks	Set Pieces	Discards
SWD Eagles	14	26	11	1	1	1	1	1	1
EP Elephants	0	5	1	1	1	1	1	1	1

Player	Goals	Assists	Shots	Passes	Lineouts	Penalties	Free Kicks	Set Pieces	Discards
R. Schoeman	4	1	1	1	1	1	1	1	1
G. Nene	1	1	1	1	1	1	1	1	1
N. Simalane	3	4	1	1	1	1	1	1	1
D. Raubenheimer	3	1	1	1	1	1	1	1	1

Start	Duration	Comment
63:54	18	R. Schoeman - Goalline success
63:37	20	R. Schoeman - Goalline success
36:32	41	R. Schoeman - Goalline success

Play or export videos of team or player events



Video Feedback

- Effectively and quickly view exactly what you want to see in a game.
- You can view individual video clips of a players every actions, this can help you as a coach with making decisions on team selections and when trying to provide 1 to 1 guidance.
- Re-evaluate your teams set pieces from an attacking or defensive perspective.



Complete Solution

- Statspro is the complete solution for teams of all ages and all levels. With our easy to use software every team can now possess what it takes to be a professional team.
- If we do not film the game for you, simply load the game to youtube or place it in a cloud drive. We will have it coded and ready within 24 hours of receiving the video.
- Included in our service is a periodical feedback report where we interpret your data and make suggestions to your gameplan.



To Book a demonstration via Skype contact:

Riaan Barnard
Whatsapp:+27 722565136
riaan@statspro.co.za
Skype: Stastpro1

or

Peter La Marque
Whatsapp:+27 73 697 1103
peter@statspro.co.za
Skype: Peter La Marque

or

View our information video by clicking [here](#)

Prepare to Win

